



राष्ट्रीय मूल्यांकन एवं प्रत्यायन परिषद

विश्वविद्यालय अनुदान आयोग का स्वायत्त संस्थान

NATIONAL ASSESSMENT AND ACCREDITATION COUNCIL

An Autonomous Institution of the University Grants Commission

Certificate of Accreditation

*The Executive Committee of the
National Assessment and Accreditation Council*

is pleased to declare the

Churachandpur College

JB Road, Churachandpur, affiliated to Manipur University, Manipur as

Accredited

with CGPA of 2.61 on four point scale

at B⁺ grade

valid up to January 03, 2027

Date : January 04, 2022



S. C. Sharma
Director

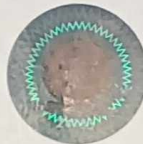



राष्ट्रीय मूल्यांकन एवं प्रत्यायन परिषद

विश्वविद्यालय अनुदान आयोग का स्वायत्त संस्थान

NATIONAL ASSESSMENT AND ACCREDITATION COUNCIL

An Autonomous Institution of the University Grants Commission

Quality Profile

Name of the Institution : Churachandpur College

Place : IB Road, Churachandpur, Manipur

Criteria	Weightage (W_i)	Criterion-wise Weighted Grade Point (Cr WGP _i)	Criterion-wise Grade Point Averages (Cr WGP _i / W_i)
I. Curricular Aspects	100	220	2.20
II. Teaching-Learning and Evaluation	350	1160	3.31
III. Research, Innovations and Extension	110	155	1.41
IV. Infrastructure and Learning Resources	100	277	2.77
V. Student Support and Progression	135	195	1.44
VI. Governance, Leadership & Management	092	255	2.77
VII. Institutional Values and Best Practices	100	315	3.15
Total	$\sum_{i=1}^7 W_i = 987$	$\sum_{i=1}^7 (Cr WGP_i) = 2577$	

$$\text{Institutional CGPA} = \frac{\sum_{i=1}^7 (Cr WGP_i)}{\sum_{i=1}^7 W_i} = \frac{2577}{987} = \boxed{2.61}$$

Grade = **B⁺**

Date : January 04, 2022



S. C. Sema
Director

- This certification is valid for a period of Five years with effect from January 04, 2022
- An institutional CGPA on four point scale in the range of 3.51 - 4.00 denotes A⁺⁺ grade, 3.26 - 3.50 denotes A⁺ grade, 3.01 - 3.25 denotes A grade, 2.76 - 3.00 denotes B⁺⁺ grade, 2.51 - 2.75 denotes B⁺ grade, 2.01 - 2.50 denotes B grade, 1.51 - 2.00 denotes C grade
- Scores rounded off to the nearest integer